



# ARKANSAS STATE POLICE

ASP-134  
(Eff. 01/04/2018)

## Regulatory and Building Operations Division Security Plan Template Firearm-Sensitive Area Designation

Entities desiring to designate an area as a firearm-sensitive area must complete this form for each venue, location, or facility. Answer all questions. Entities should answer questions that require an explanation, diagram, or map by indicating on this form the specific attachment or supporting document that provides the required information. If you need additional space, you may attach additional sheets with this form.

Date Submitted: Wednesday, March 14, 2018

Entity: r'Asadink Tiddlywinks Stadium Preferred Contact: Ben Pollock

Phone Number: XXX-XXX-XXXX Email: XXXXXXXX@uark.edu

Address: 248 XXXX Fayetteville AR 72701  
City State Zip Code

Firearms Sensitive Area: The office 248 XXXX

Event(s): \_\_\_\_\_

The area will be designated firearm-sensitive  continuously  periodically.

If periodically, list the dates, times, and purposes for which the area will be designated as firearm-sensitive:

The r'Asadink Tiddlywinks Stadium is the Home of University Tabletop Sports. This year-round athletic program is flexible, featuring bouts with our longtime opponent Deep State U. from over in Potomac. We host intramural games, as well as scheduled and unscheduled training, including tiddly H-O-R-S-E and P-I-G. Our priority of course are games with teams from the Southeastern Conference. If only the SEC was interested.

In accordance with A.C.A. § 5-73-325(a)(2), a security plan submitted under this section shall include the following information:

- 1. Total Projected Attendance: 1-6
- 2. Number of entrances/exits: 2
- 3. No. of on-site private security personnel: 1-2
- 4. No. of on-site law enforcement officers: 0
- 5. Number of on-site first responders: 0

### Location of parking areas and number of motor vehicles projected to use the parking areas:

Diagram attached or electronic file provided?  Yes  No

Players, coaches, officiants (if any) and fans (if any) legally park on available lots or street. The garages are too far to walk for our sorts of people.

### Routes for emergency vehicles:

Diagram attached or electronic file provided?  Yes  No

Responders are to use pre-mapped public or common roadways in accordance with university and area emergency policies.

**Locations of all restrooms, stairs, and elevators:**

Diagram attached or electronic file provided?  Yes  No

2nd  
floor  
basic  
plan

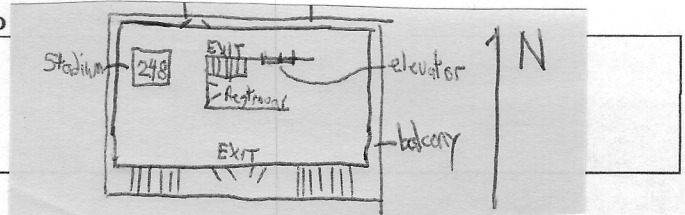

**Evacuation Procedures:**

Diagram attached or electronic file provided?  Yes  No

"Maintenance keeps restrooms supplied." Oh, see diagram above for exits and stairs.

**Security Communication Protocol:**

Diagram attached or electronic file provided?  Yes  No

"Everyone bring their cell."

**Location of Emergency Vehicles:**

Diagram attached or electronic file provided?  Yes  No

"Outside the building."

**Public Communication Protocol:**

Diagram attached or electronic file provided?  Yes  No

"Everyone bring their cell."

**Bomb Threat and Active Shooter Procedures:**

Diagram attached or electronic file provided?  Yes  No

The official Avoid-Deny-Defend protocol. We go by <https://handbook.uark.edu/campus-life/campus-safety.php> "Campus Safety." Players, coaches and officiants (if any) will have watched <https://youtu.be/aqpYzzasKs4> "UAPD Active Shooter Video - Avoid, Deny, Defend"

**In accordance with A.C.A. § 5-73-325(b) provide any corresponding security measures:**

Shouldn't the above be sufficient?  
More details at <http://benpollock.com/brick/2017/04/gun-ban-security-plan/>

**BELOW FOR OFFICIAL USE ONLY:**

Date Received: \_\_\_\_\_

Date Reviewed: \_\_\_\_\_

Reviewed By: \_\_\_\_\_

Approved:  Yes  No Date Approved: \_\_\_\_\_

Approved By: \_\_\_\_\_